

Installation and activation  
of pCon.update and pCon.planner ME

What is pCon.update	3
Registration	4
Identity confirmation	5
Account approval	6
Access to the portal	7
Data request	8
Notification for data access	9
Download and install	10
pCon.update DataClient [Initial setup]	11
pCon.planner ME	12
pCon.update DataClient [Updates]	13

**If you have problems with this process contact us or pCon.planner partner**

**[info@kps-nordic.dk](mailto:info@kps-nordic.dk)**

**+45 70 26 03 55**

# What is pCon.update

- With pCon.update you automatically get updated with new OFML data.
- When an update is available, an automatic warning shows up and you can update the data with a few simple clicks
- It's necessary to make a simple initial setting

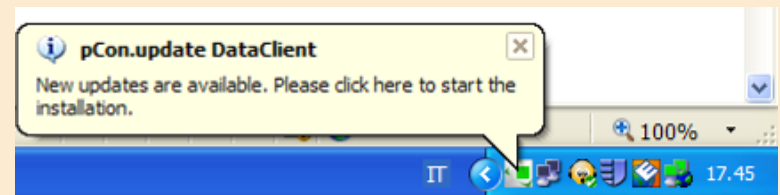

# (1) Registration

- Go to the site:  
<https://update.easterngraphics.com/registration/DANM46>
- (If you don't see it in English, please change the language in the top right section and then click on REGISTER)

**pCon UPDATE** EasternGraphics *visualize your business* English

LOG IN REGISTER HELP CONTACT

### Register on pCon.update

Please insert your personal information.

**Insert personal information**

- Confirm e-mail address
- Activation of user account
- Manage subscriptions
- Download software

User name:

Password:  At least 6 characters

Repeat password:

Company:

Title: Mr.

First name:

Last name:

Street address:

Zip code:

City:

Country: Italy

E-mail address:

Phone number:

Language: English

Profession:  Manufacturer  Designer  
 Distributor  Agent  
 Architect  Other

By clicking the checkmark, you acknowledge that you have read, fully understand and agree to be bound by all terms of the [privacy policy](#).

Next

## (2) Identity confirmation

- After the registration you'll **receive an email** to confirm your identity
- With a click on the **activation link** you'll be sending a request to activate the account.



Dear Mr. Easterngraphics

Thank you for your registration on pCon.update.

To continue with your registration, please confirm your e-mail address.

[Confirm e-mail address](#)

This confirmation process is necessary to make sure that the e-mail you entered is correct. If you have not activated this service, please ignore this e-mail.

Yours sincerely,  
The pCon.update team



## (3) Account approval

- You'll receive another email **when your account has been approved.**
- From this moment on **you'll have access** to the pCon.update portal



Dear Mr. Easterngraphics

Your pCon.update account with the user name Eastergraphics Southern Europe has been activated.

[Continue registration](#)

Yours sincerely,  
The pCon.update team



## (4) Access to the portal

- Insert the user name and password defined in the registration to **login to the pCon.update portal** at [update.easterngraphics.com](http://update.easterngraphics.com)
- In the **profile** section it's possible to make changes to your profile at any time
- In the **subscription** section you can request OFML data of several manufacturers

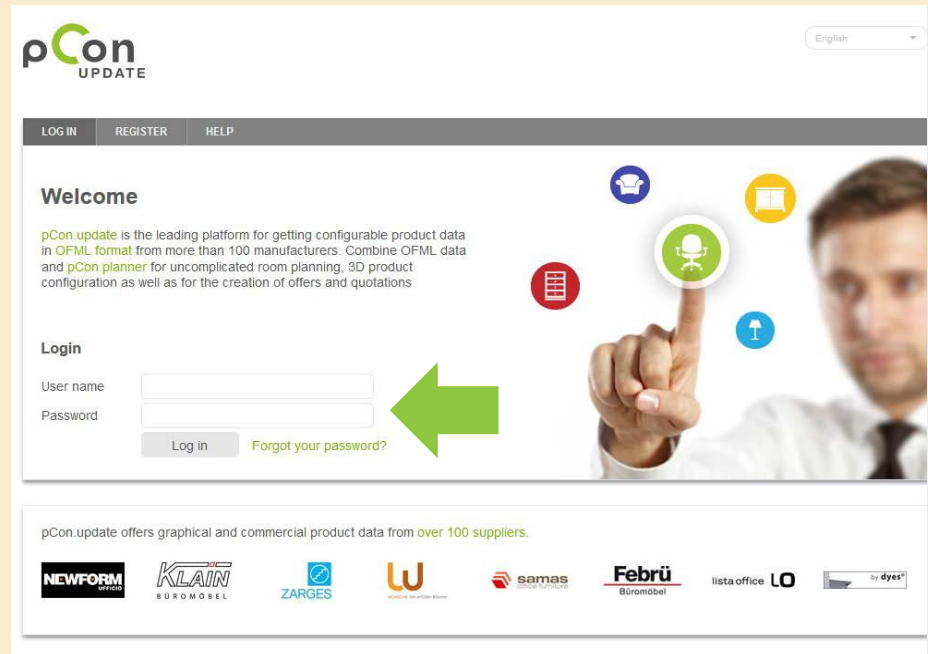





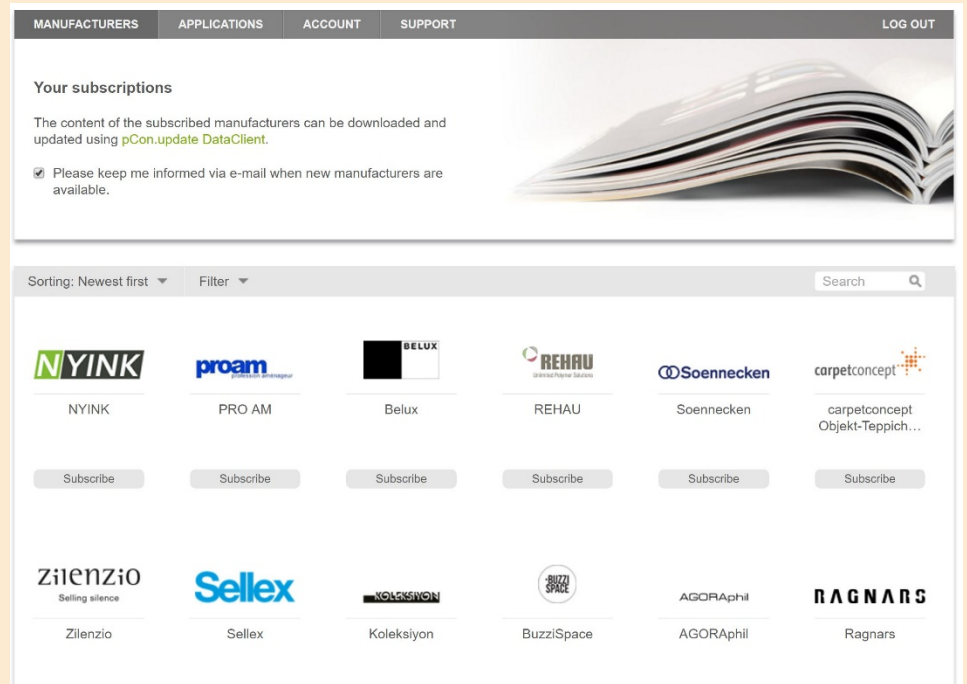







## (5) Data request

- Go to the **Manufacturers** section
- **Select the manufacturers** for which you're interested in using configurable data and click on **Subscribe**



The screenshot displays the 'Manufacturers' section of a web application. At the top, there is a navigation bar with links for 'MANUFACTURERS', 'APPLICATIONS', 'ACCOUNT', 'SUPPORT', and 'LOG OUT'. Below the navigation bar, there is a section titled 'Your subscriptions' with a sub-header 'Your subscriptions'. The text below reads: 'The content of the subscribed manufacturers can be downloaded and updated using pCon.update DataClient.' There is a checkbox labeled 'Please keep me informed via e-mail when new manufacturers are available.' which is checked. To the right of this text is an image of a stack of papers.

Below the subscription section, there is a sorting and filtering area with 'Sorting: Newest first' and 'Filter'. A search bar is also present. The main content area displays a grid of manufacturer cards. Each card includes the manufacturer's logo, name, and a 'Subscribe' button. The manufacturers shown are:

Logo	Name	Subscribe Button
	NYINK	Subscribe
	PRO AM	Subscribe
	Belux	Subscribe
	REHAU	Subscribe
	Soennecken	Subscribe
	carpetconcept Objekt-Teppich...	Subscribe
	Zilenzio	Subscribe
	Sellex	Subscribe
	Koleksiyon	Subscribe
	BuzziSpace	Subscribe
	AGORaphil	Subscribe
	Ragnars	Subscribe



## (6) Notification for data access

- You'll **receive an email** when the manufacturer has **approved** your access to their data
- The data approval is done by the manufacturer



Dear Mr. Easterngraphics

 Your subscription to **Zilenzio** has been activated.

You can now use the pCon.update DataClient to download the content provided by EasternGraphics s.r.l..

Yours sincerely,  
The pCon.update team

## (7) Download and install

- It's necessary to install **pCon.update DataClient** to be able to download pCon.planner ME and the requested configurable data
- To download pCon.update DataClient you should login to the pCon.update portal and in the **Software** section click on 'Download' for the pCon.update DataClient

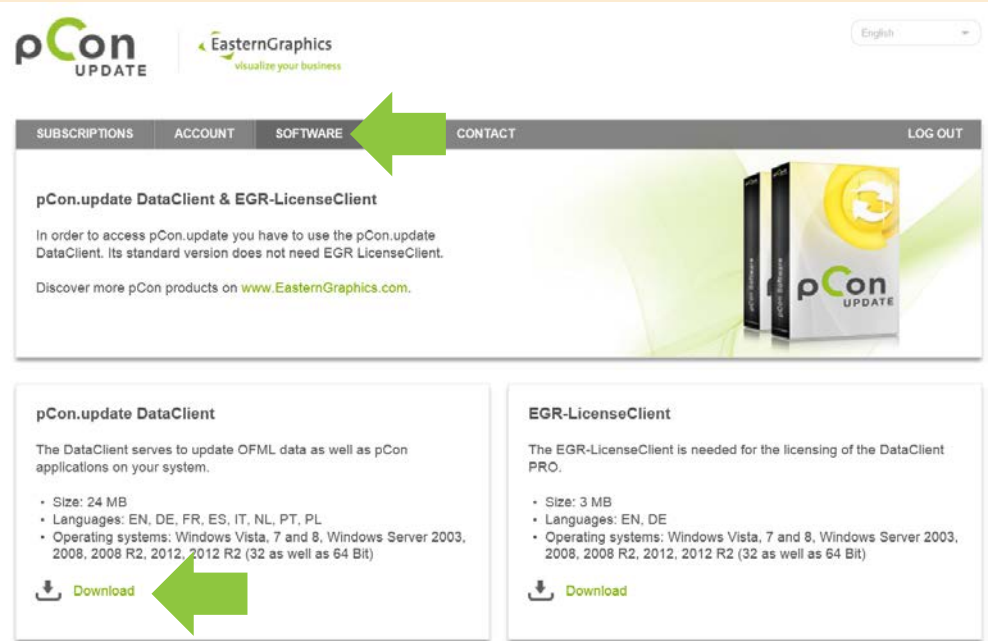

The screenshot shows the pCon.update website interface. At the top, there is a navigation bar with the following links: SUBSCRIPTIONS, ACCOUNT, SOFTWARE, CONTACT, and LOG OUT. A green arrow points to the 'SOFTWARE' link. Below the navigation bar, there is a main content area with the heading 'pCon.update DataClient & EGR-LicenseClient'. The text below the heading states: 'In order to access pCon.update you have to use the pCon.update DataClient. Its standard version does not need EGR LicenseClient. Discover more pCon products on [www.EasternGraphics.com](http://www.EasternGraphics.com).' To the right of this text is an image of the pCon.update software boxes. Below the main content area, there are two side-by-side boxes. The left box is titled 'pCon.update DataClient' and contains the following information: 'The DataClient serves to update OFML data as well as pCon applications on your system.' and a list of specifications: '• Size: 24 MB', '• Languages: EN, DE, FR, ES, IT, NL, PT, PL', and '• Operating systems: Windows Vista, 7 and 8, Windows Server 2003, 2008, 2008 R2, 2012, 2012 R2 (32 as well as 64 Bit)'. A green arrow points to the 'Download' link at the bottom of this box. The right box is titled 'EGR-LicenseClient' and contains the following information: 'The EGR-LicenseClient is needed for the licensing of the DataClient PRO.' and a list of specifications: '• Size: 3 MB', '• Languages: EN, DE', and '• Operating systems: Windows Vista, 7 and 8, Windows Server 2003, 2008, 2008 R2, 2012, 2012 R2 (32 as well as 64 Bit)'. A 'Download' link is also present at the bottom of this box.

## (8) pCon.update DataClient [Initial setup]

### Access

- Server Address: <https://update.easterngraphics.com>
- User Name: the one used during registration
- Password: the one used during registration

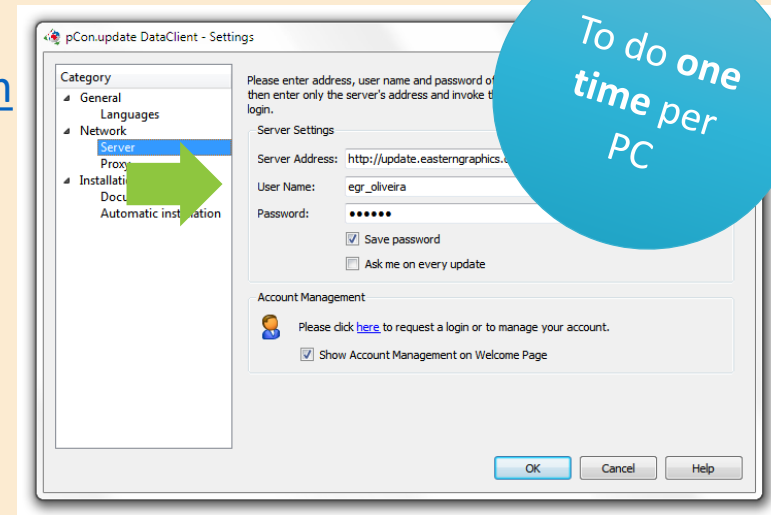

### Schedule Updates

- Select the option 'Notify if new updates are available' and set the 'Repeat periodically every' to 'daily'
- When new updates are available a notification will be visible.

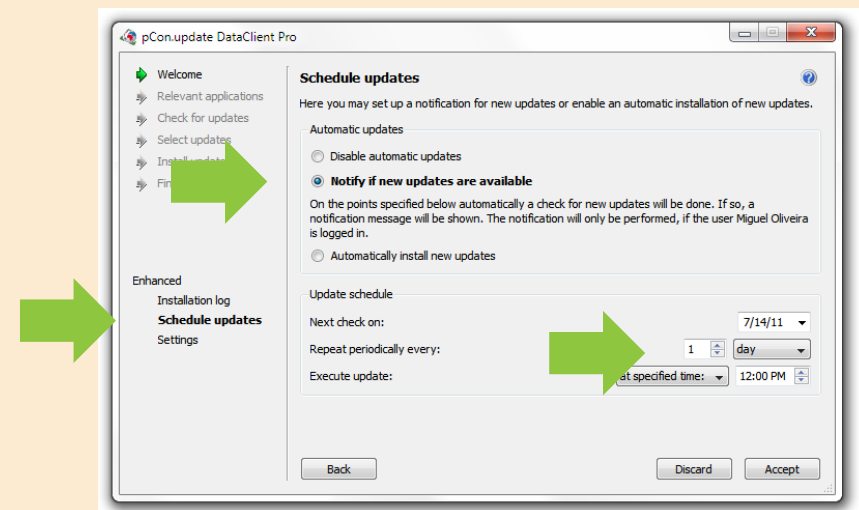

## (9) pCon.planner ME

- It's necessary to have installed pCon.planner ME or PRO to process configurable data
- pCon.planner ME will show up in the window of the available updates

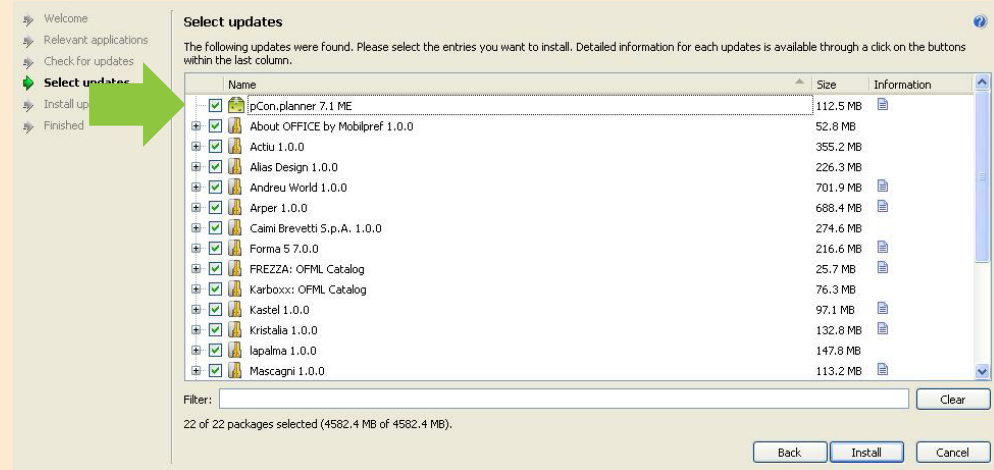

- pCon.planner ME can also be downloaded and installed from:  
[http://download.pcon-planner.dk/pcon.plannerME\\_setup.exe](http://download.pcon-planner.dk/pcon.plannerME_setup.exe)

# (10) pCon.update DataClient [Updates]

## Select updates

- Update all the data listed by simply clicking on the 'Install' button

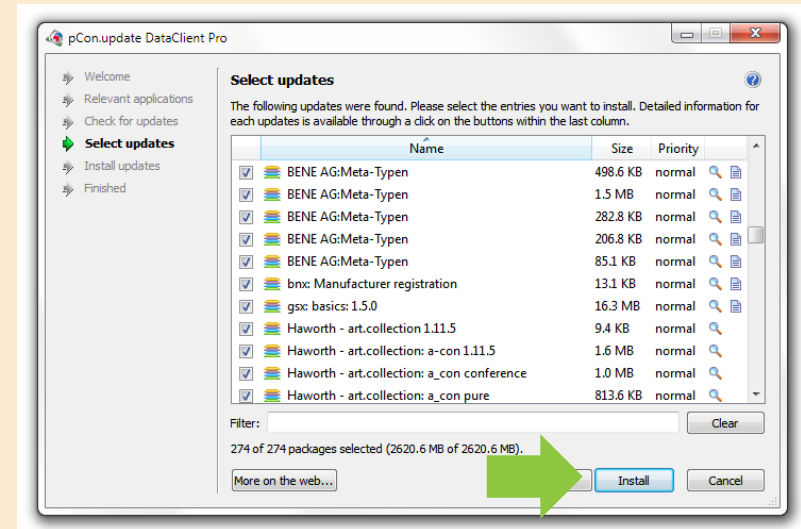

## Install updates

- The process downloads the data, checks their validity and installs it.
- After the process is completed you can open any pCon module and re-start your work

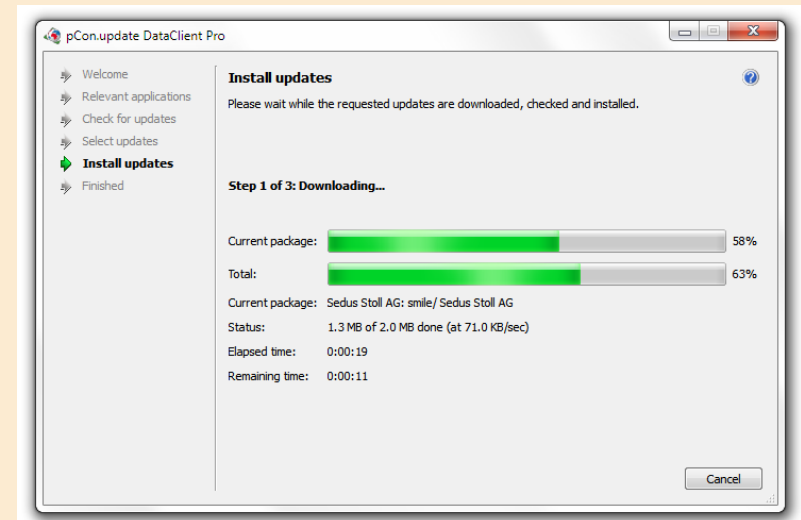

If you have problems with this process contact us or pCon.planner partner

**[info@kps-nordic.dk](mailto:info@kps-nordic.dk)**

**+45 70 26 03 55**